

CE HIGHWAY TO LAURENS ROAD

APR 16 1951 8859

FILED GREENVILLE CO. S.C.

APR 16 4 14 PM 1951

OLLE FARMWORTH R.M.

HIGHWAY NO. 291

PROPERTY OF E.M. SWEAT & TRAMMELL GREENVILLE S.C. SCALE: 1"=60' 5 APR. 1951 J. Mac Richardson R.L.S.

LOTS No. 1-2-3-4 ARE PROPERTY OF E.M. SWEAT LOTS No. 5-6 ARE PROPERTY OF TRAMMELL

SURVEYED AT REQUEST OF E.M. SWEAT

REF. PLAT OF WALTER W. GOLDSMITH & ASSOC. PROPERTY BY C.C. JONES DATED MAY 1947

IRON PINS ALL CORNERS

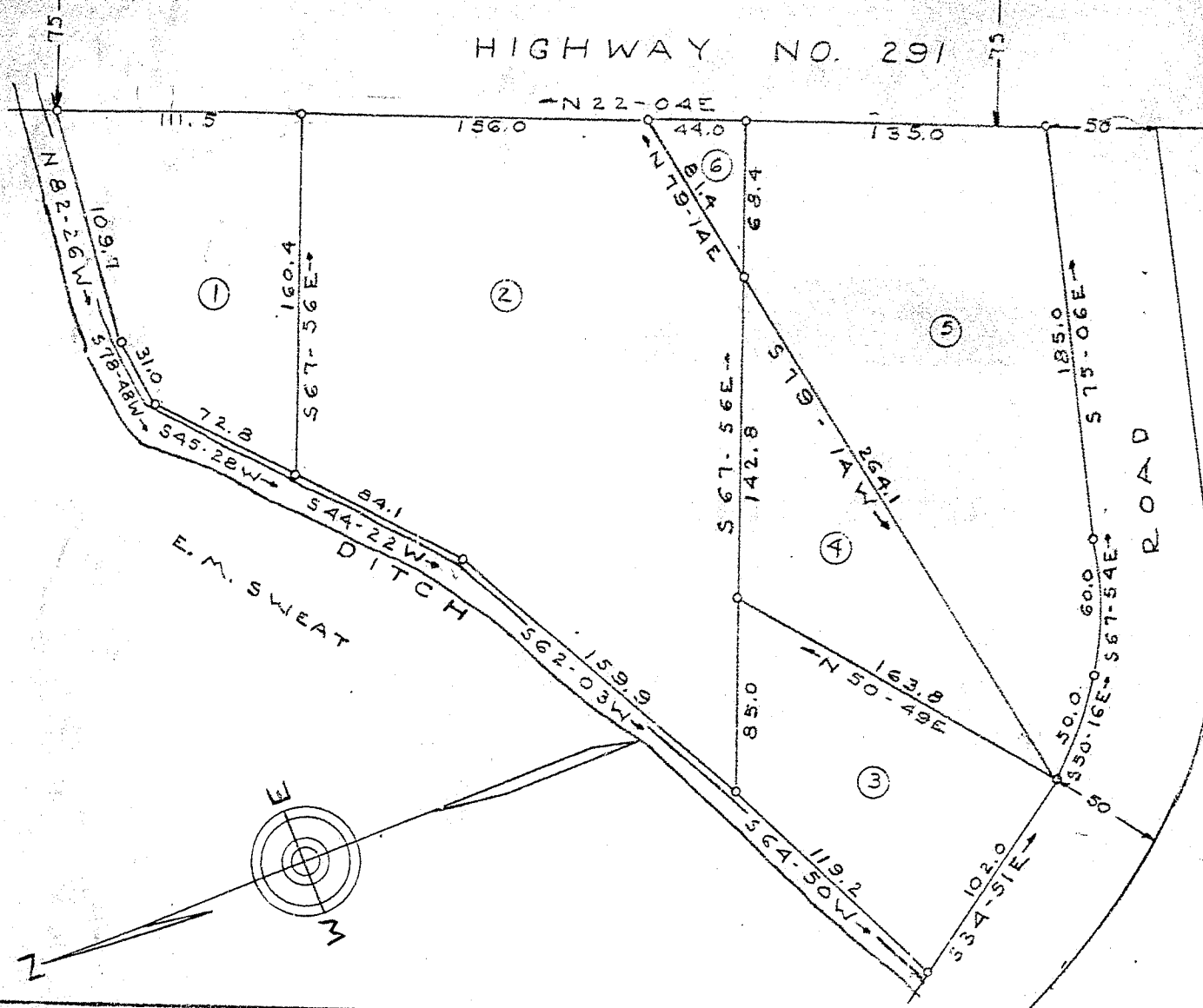

#8859 And Recorded in vol 8 - page 787 4:10 PM. J. Mac Richardson Registrar Agents Greenville County, S.C.